

■ Instant Transaction Review

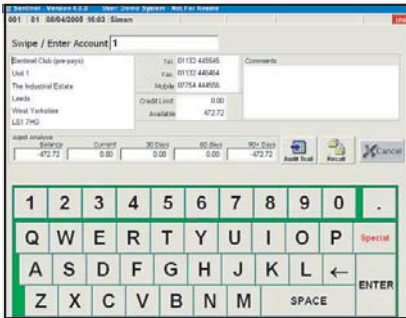

■ Fast, powerful and adaptive

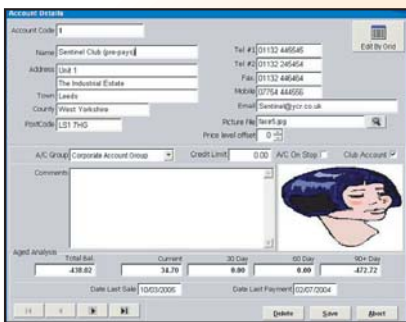

■ Customer Account Screen



• Fast, powerful and adaptive to any environment or situation whether it be Retail or Hospitality.



## Sentinel Touch Screen Software

Sentinel software is a powerful, yet user friendly point-of-sale application for use in Hospitality and Retail sectors. The product supports the use of keyboard, mouse and touch screen facilities.

Easy to set-up and customise for even the most difficult of business requirements. Sentinel software contains many features and tools to help maximise your business sales and EPOS hardware investment.

Sentinel software works as a stand-alone application or can be fully networked offering a complete EPOS solution in a single or multi-terminal environment.

Sentinel software is built on an open architecture allowing it to seamlessly integrate or compliment existing MIS, Stock Control, or Financial systems

### Data Transfer

All the data within Sentinel Software is held within native Foxpro Tables. This allows the data to be exported/imported easily from other Foxpro Tables or CSV files, Excel Spreadsheets etc.



Protech PS-6508



## Features at a Glance

### Hospitality

- 25 Check Tracking Files, with on-screen list
- Clerk Interrupt with per clerk balance display
- Clerk Layaway multiple sales stored per clerk
- Condiment List or text prompts
- Menu List for easy operator selection
- Recipes for update of PLUs Sales

### Retail

- Barcode scanning for unlimited products
- Comprehensive Promotions/Mix & Match
- Account management through to Sage
- Customer Loyalty with % or points offers
- EFT Card Reader
- Single field stock entry, with adjustments
- Alternative bar code per product

### Specialist Markets

- Questions and processing of answers i.e. date range will calculate No. of Days due for hire
- Serial number tracking with customer entry
- Credit note issuance and Redemption
- Reason code reporting for discount, refunds paid outs etc.
- Multiple vat rates, with VAT analysis reporting

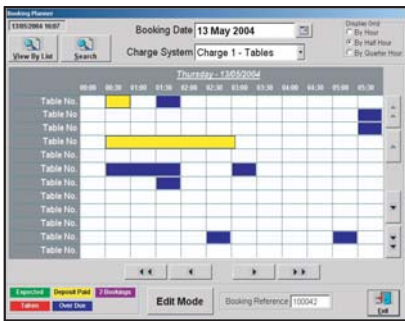

■ Restaurant Table Booking



■ User Definable Screens

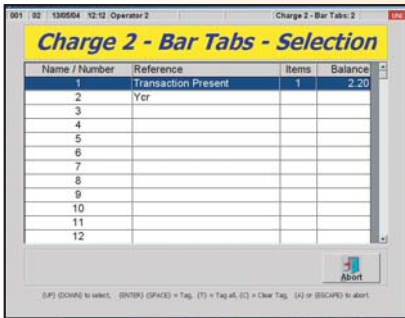

■ Instant Bar Tab or Table Balance View



• Fast, powerful and adaptive to any environment or situation whether it be Retail or Hospitality.



Protech  
PS-6508

## Sentinel Software 8.0

Touch Screen Software is designed to provide a very comprehensive solution for a wide range of retail and hospitality environments without compromising any single market solution.

The features available in this software have to be seen to be believed. See the bullet points below for just a few of the features usually considered to be only available from bespoke software.

### Features

- Easy to set-up and use, requiring minimal training.
- Inbuilt training mode
- Multiple tender types within the same transaction
- Card detail entry via magnetic card or keyboard
- Credit Card authorisation (EFT)
- Euro ready
- Foreign currency handling
- Extensive Customer Management module
- Comprehensive Account Sales Ledger Module
- Cash declaration facilities
- Float Entry
- X and Z report for each terminal
- Consolidated X and Z reports for networked terminals
- Multiple prices for items
- Alternative product identifier codes for products (multiple bar codes)
- Detailed recipes and analysis
- Discounts via customer or item, by % amount or fixed
- Support for single and multiple kitchen printers
- Multiple definable screens for ease of one touch item selling
- Advanced booking module for charge sheets
- Extensive refund and void facilities
- Comprehensive transaction monitoring and analysis
- Information analysis to support and enhance business sales and marketing
- Customised screen configurations for ease of use
- Extensive reporting facilities for all areas of sales, products etc.



### MINIMUM SYSTEM REQUIREMENTS

- Windows XP Professional**
  - 256MB of RAM.
  - 1GB of available hard disk space.
- Windows 2000 Professional**
  - 256MB of RAM.
  - 1GB of available hard disk space.
- Required for all installations**
  - DVD or CD-ROM drive.



Your Authorised Supplier

